

City Water, Light, and Power
Coal Combustion Residual Units

35 IAC 845 Weekly Inspection Form

Date 12-28-2022 Time 9:30 AM

Inspector(s) / Position: JIM KETCHUM

Site Conditions:

Sky: SUNNY Ground Moisture: FROZEN LT SNOW CUR Temperature: 38°F Precipitation: NONE

Berms – Landfill Unit 2:

Conditions Limiting Visibility:

- | | |
|--|--------------------------------------|
| <input type="checkbox"/> Snow Cover | <input type="checkbox"/> Other _____ |
| <input checked="" type="checkbox"/> Vegetation | <input type="checkbox"/> None |

Observations:

- | | |
|--|--|
| <input type="checkbox"/> Erosion / Gullies | <input type="checkbox"/> Sudden drop in impoundment level |
| <input type="checkbox"/> Cracking / Sloughing | <input type="checkbox"/> Actual or potential structural weakness |
| <input type="checkbox"/> Seeps / Damp Areas | <input type="checkbox"/> Improper operation of overtopping control |
| <input type="checkbox"/> Signs of Creep | <input type="checkbox"/> Visible release |
| <input type="checkbox"/> Failed/eroded vegetation >100sq ft. | <input checked="" type="checkbox"/> No observed problems |

Describe findings. Identify locations on attached map. Attach additional pages if necessary.



**City Water, Light, and Power
Coal Combustion Residual Units**

35 IAC 845 Weekly Inspection Form

Berms – Dallman Ash Pond

Conditions Limiting Visibility:

☐ Snow Cover

☒ Vegetation

☐ Other _____

☐ None

Observations:

☐ Erosion / Gullies

☐ Cracking / Sloughing

☐ Seeps / Damp Areas

☐ Signs of Creep

☐ Failed/eroded vegetation >100sq ft.

☐ Sudden drop in impoundment level

☐ Actual or potential structural weakness

☐ Improper operation of overtopping control

☐ Visible release

☒ No observed problems

Describe findings. Identify locations on attached map. Attach additional pages if necessary.

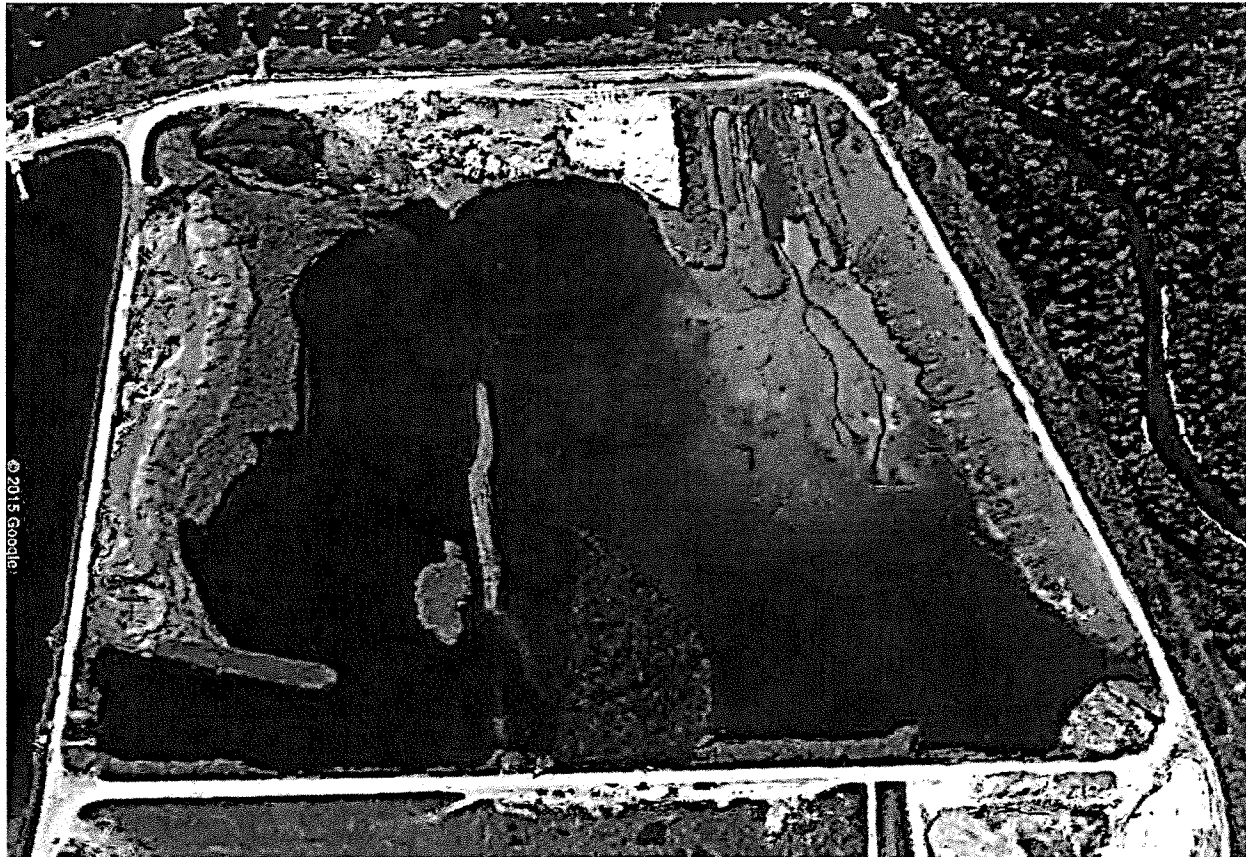

City Water, Light, and Power Coal Combustion Residual Units

35 IAC 845 Weekly Inspection Form

Berms – Lakeside Ash Pond

Conditions Limiting Visibility:

- ☐ Snow Cover
- ☒ Vegetation

- ☐ Other _____
- ☐ None

Observations:

- ☐ Erosion / Gullies
- ☐ Cracking / Sloughing
- ☐ Seeps / Damp Areas
- ☐ Signs of Creep
- ☐ Failed/eroded vegetation >100sq ft.
- ☐ Sudden drop in impoundment level
- ☐ Actual or potential structural weakness
- ☐ Improper operation of overtopping control
- ☐ Visible release
- ☒ No observed problems

Describe findings. Identify locations on attached map. Attach additional pages if necessary.



City Water, Light, and Power Coal Combustion Residual Units

35 IAC 845 Weekly Inspection Form

Berms – Lime Softening Ponds

Conditions Limiting Visibility:

☐ Snow Cover

☒ Vegetation

☐ Other _____

☐ None

Observations:

☐ Erosion / Gullies

☐ Cracking / Sloughing

☐ Seeps / Damp Areas

☐ Signs of Creep

☐ Failed/eroded vegetation >100sq ft.

☐ Sudden drop in impoundment level

☐ Actual or potential structural weakness

☐ Improper operation of overtopping control

☐ Visible release

☒ No observed problems

Describe findings. Identify locations on attached map. Attach additional pages if necessary.



**City Water, Light, and Power
Coal Combustion Residual Units**

35 IAC 845 Weekly Inspection Form

Areas of Previous Repair(s):

Location: _____

Description of Repair: _____

Effectiveness of Repair:

- ☐ Problem completely remedied
- ☐ Problem partially remedied (explain below):
- ☐ Problem not remedied (explain below):

- ☐ Progression of trouble into new area (explain):

Areas of Previous Repair(s):

Location: _____

Description of Repair: _____

Effectiveness of Repair:

- ☐ Problem completely remedied
- ☐ Problem partially remedied (explain below):
- ☐ Problem not remedied (explain below):

- ☐ Progression of trouble into new area (explain):

35 IAC 845 Weekly Inspection Form

[illegible]